MUSICA
526
69
BIBLIOTECA NAZIONALE CENTRALE - FIRENZE

All'Illustre Dott. ALESSANDRO DE LUTTI
V. Presidente della Società Filarmonica di PIVA

SUL LAGO DI GARDA

MEDITAZIONE

PER BANDA

DI

ANGELO BORLENGHI

BIBLIOTECA NAZIONALE CENTRALE FIRENZE

N. 2009

Prezzo L. 3.—

Proprietà dell'Editore
ADOLFO LAPINI
EDITORE-STAMPATORE
FIRENZE - Via del Giglio, 9

SUL LAGO DI GARDA

All' Illustre Dott. ALESSANDRO DE LUTTI
V. Presidente della Scuola Filarmonica di Riva

SUL LAGO DI GARDA
Meditazione

Angelo BORLENGHI.

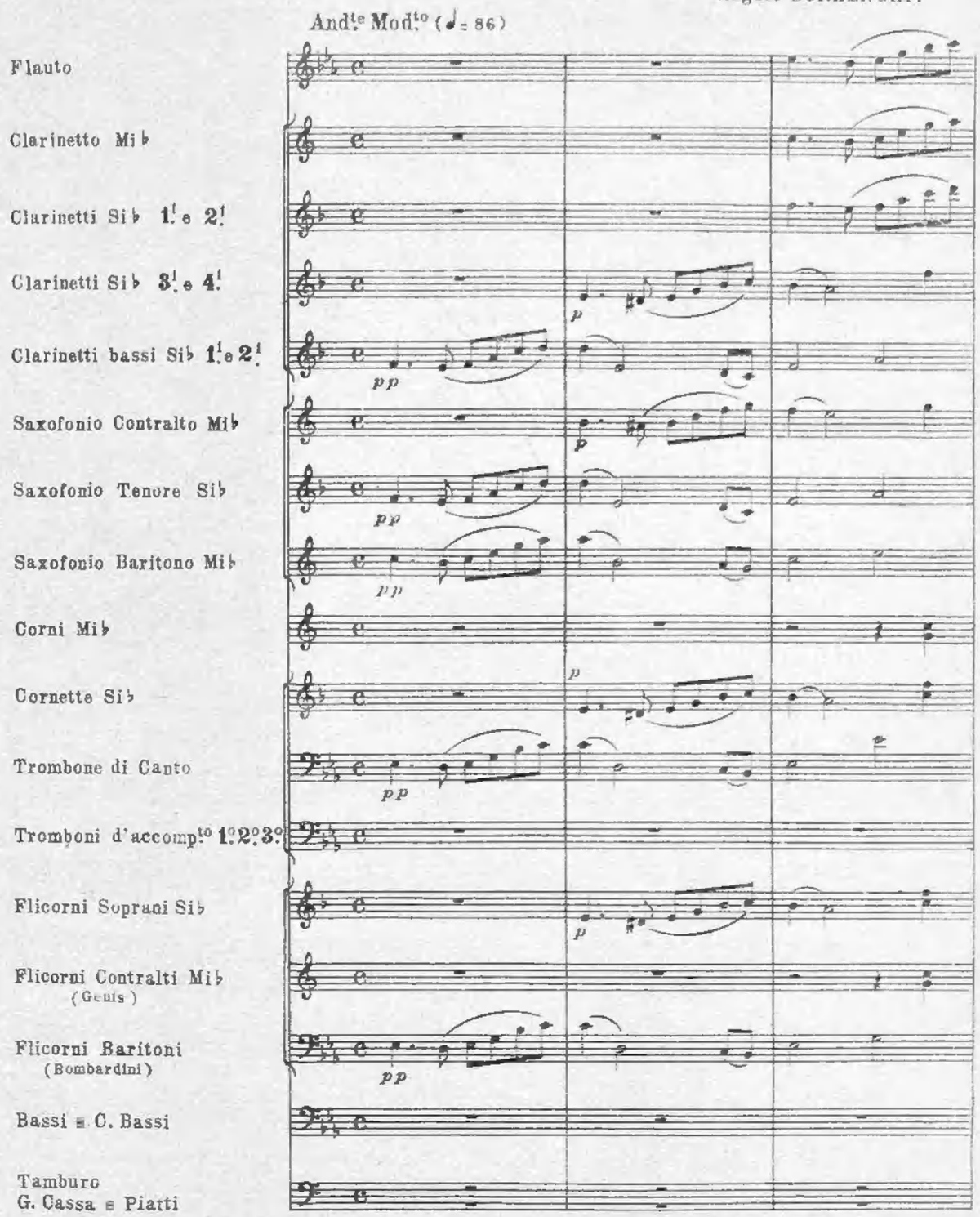

Calc.-Litog A.LAPINI. Firenze.(1907)

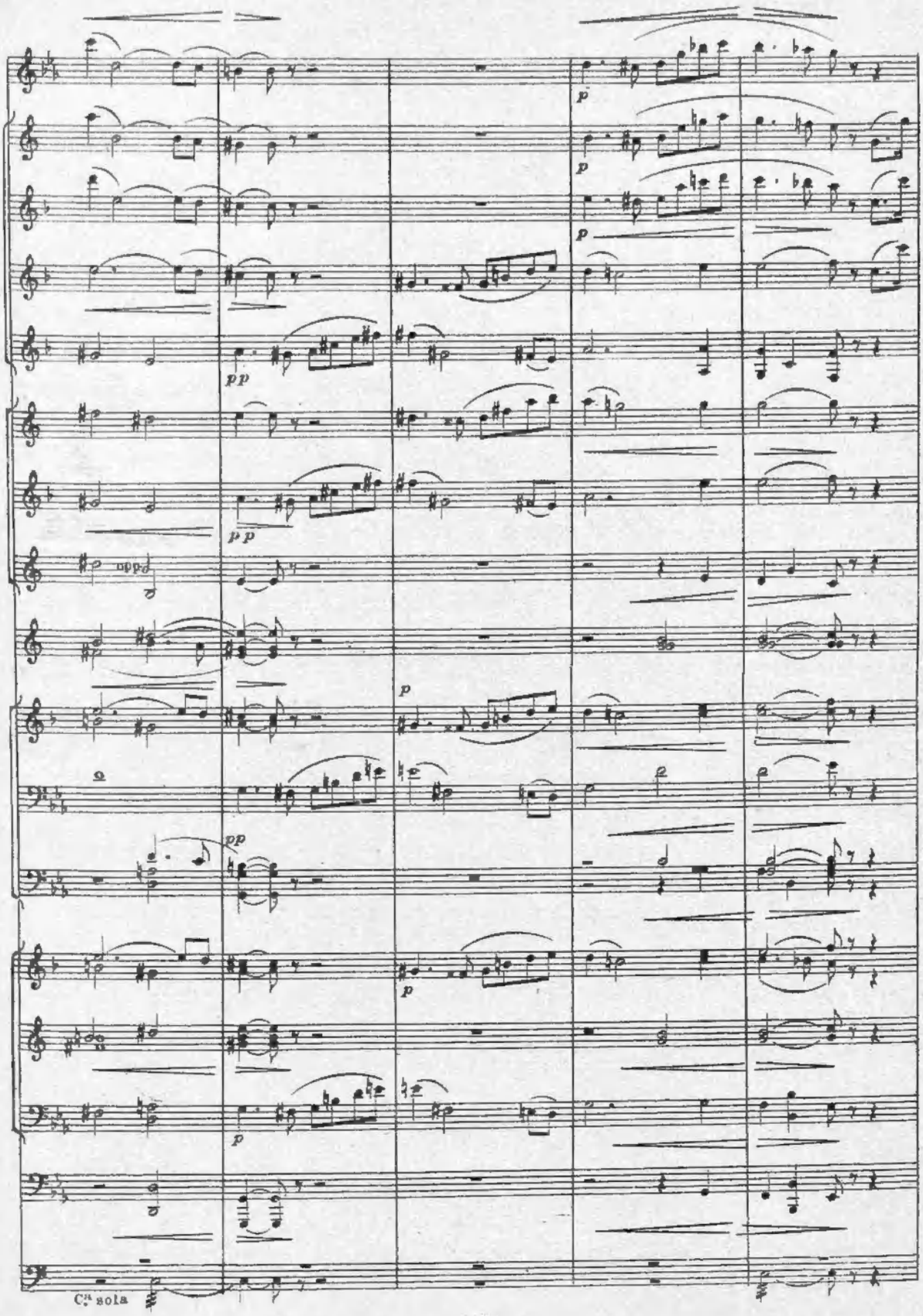
p
pp
Cª sola

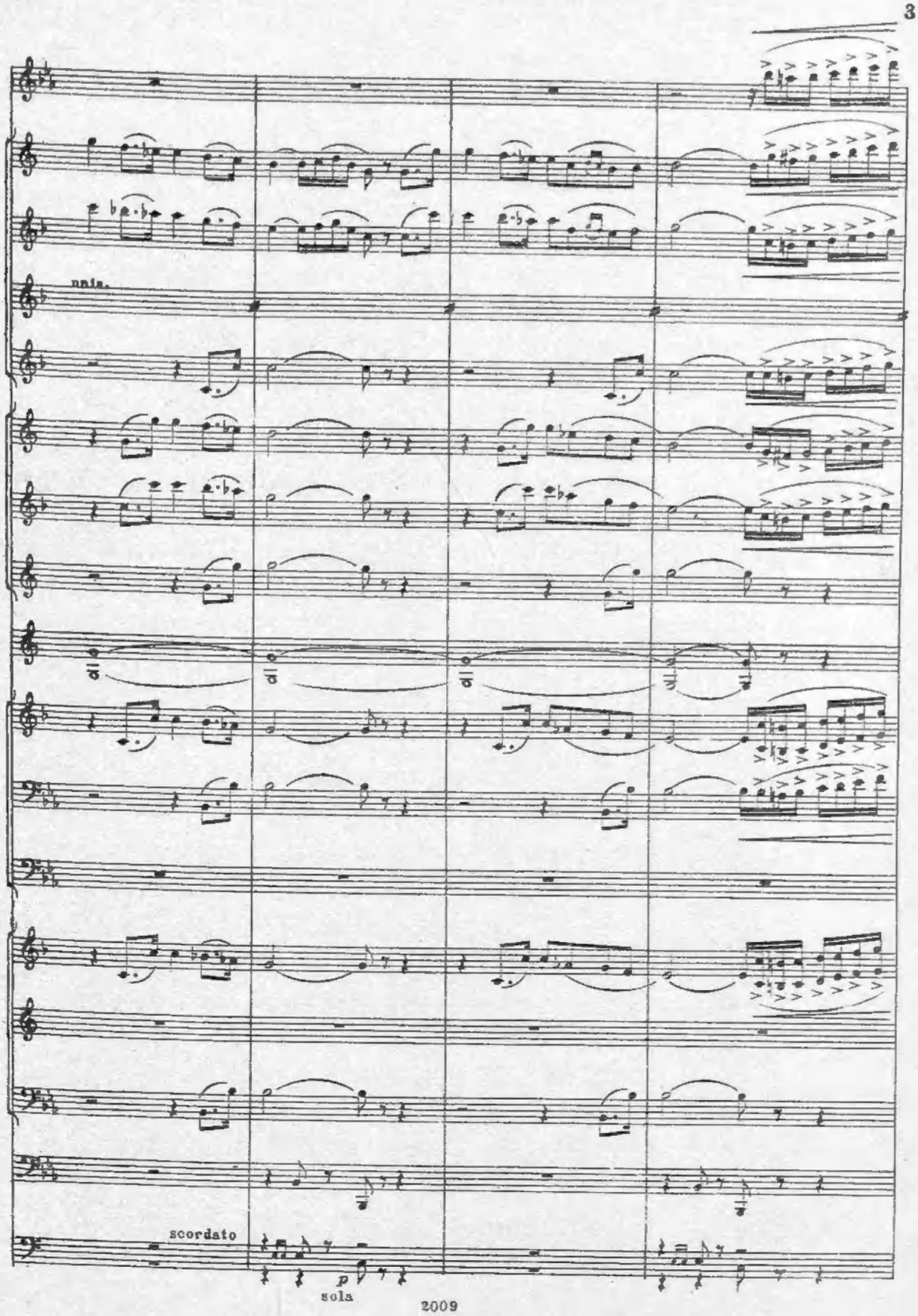
naia.
al
al
al
al
scordato
p
sola

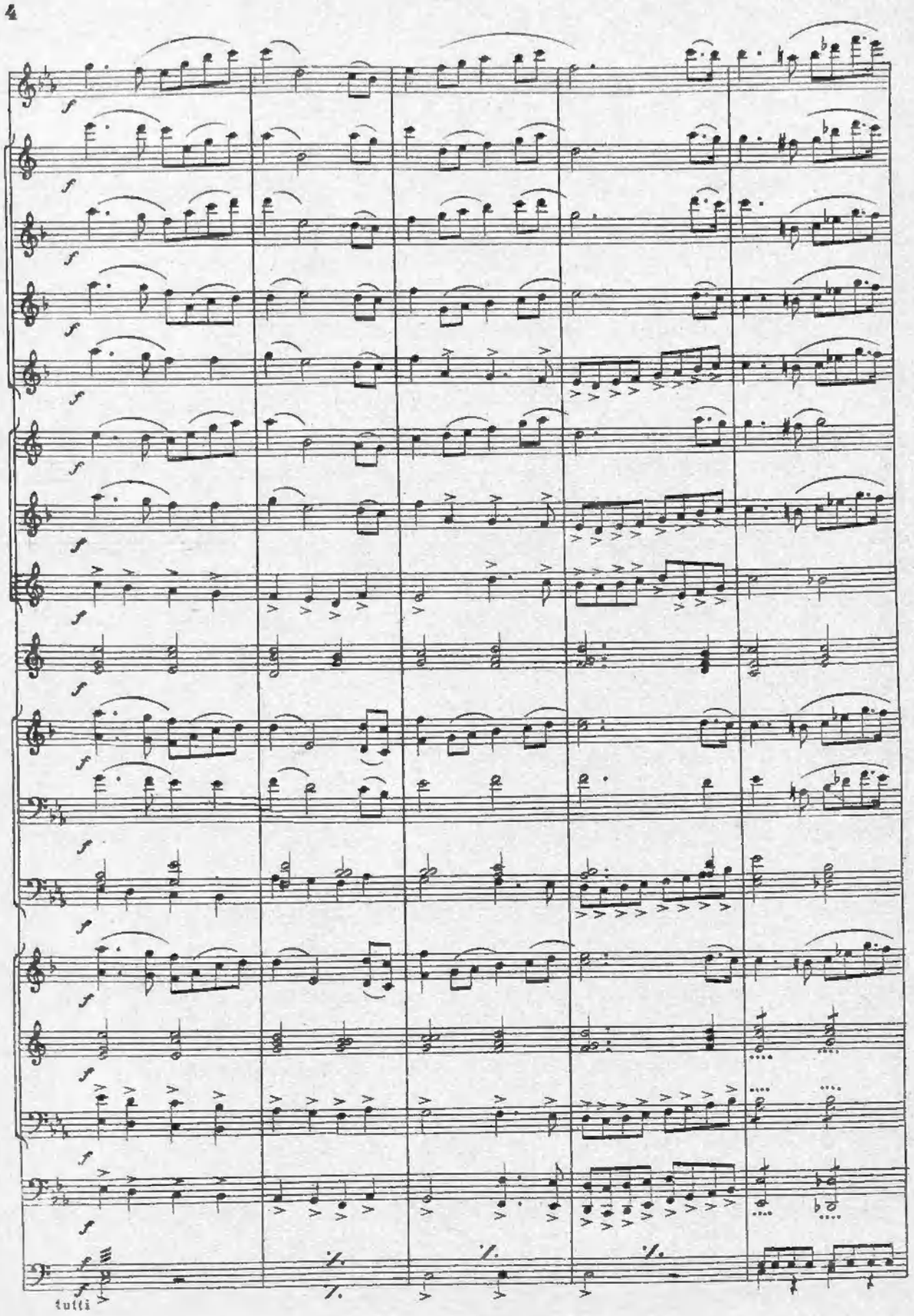
tutti

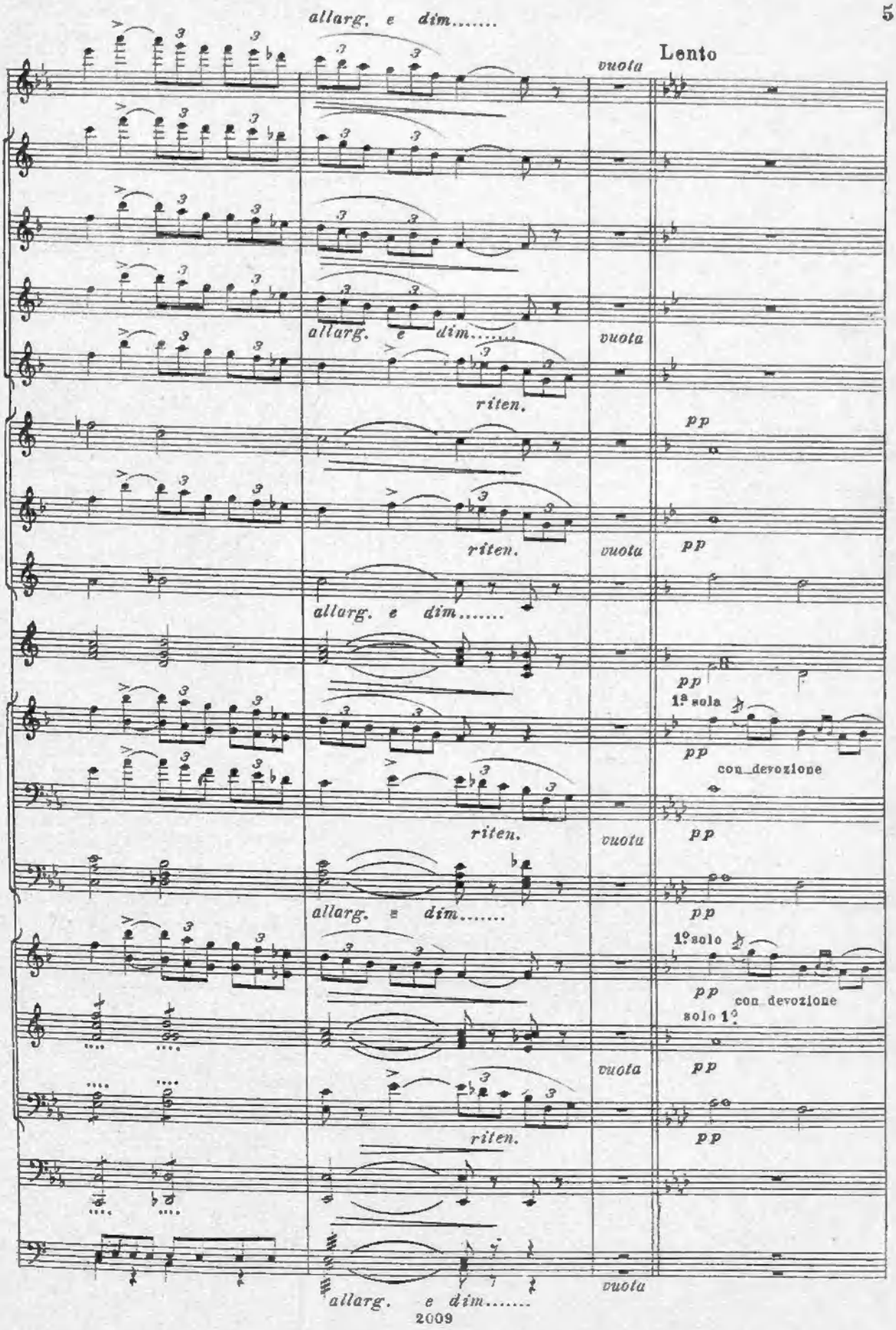
allarg. e dim.....
vuota
Lento
allarg. e dim.....
vuota
riten.
pp
riten.
vuota
pp
allarg. e dim.....
pp
1ª sola
pp
con devozione
riten.
vuota
pp
allarg. e dim.....
pp
1º solo
pp
con devozione
solo 1º
vuota
pp
riten.
pp
allarg. e dim.....
vuota

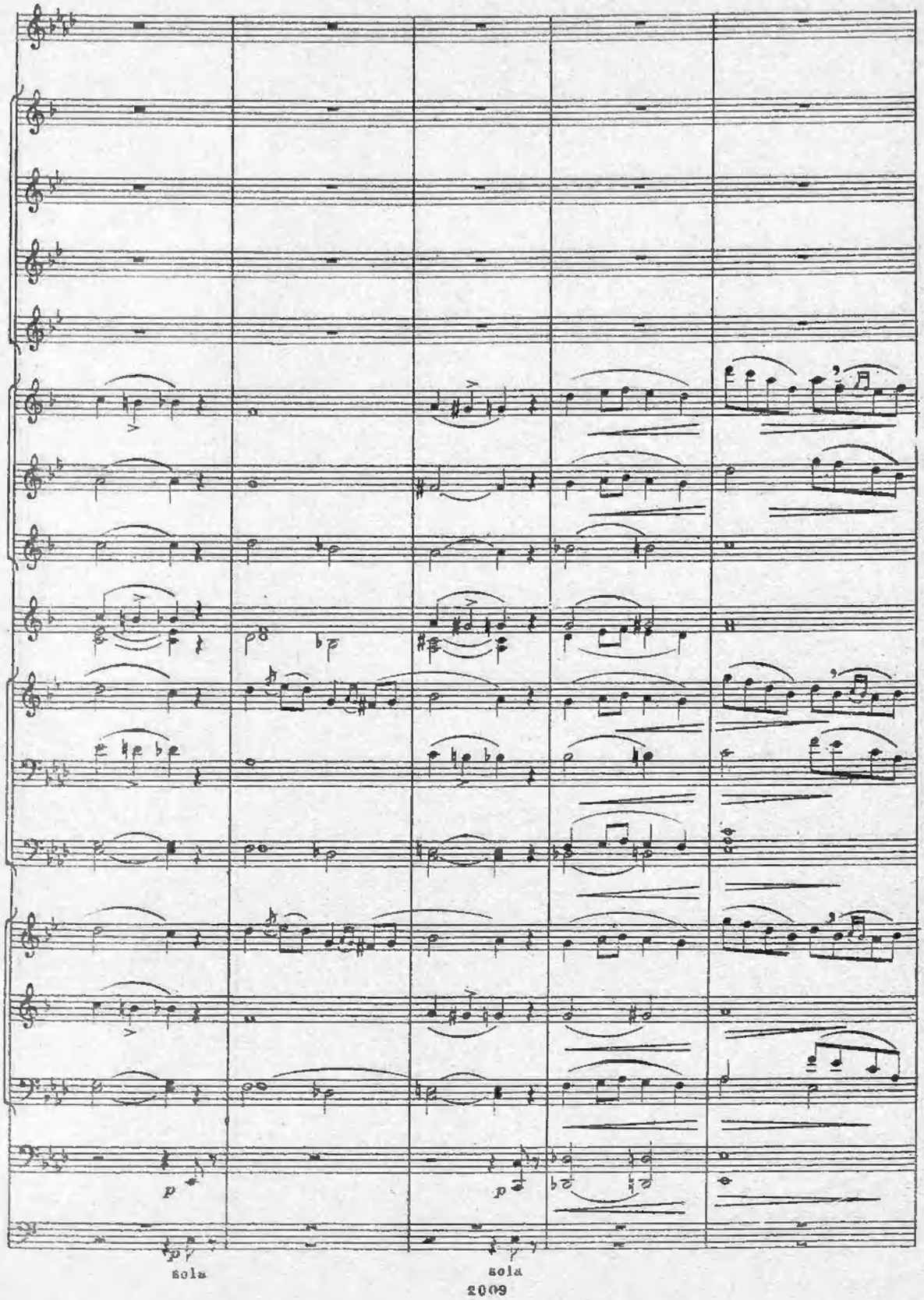
p
p
p
sola
sola

Cantabile. (♩ = 69)

con espressione e ben cantato

p

a 2

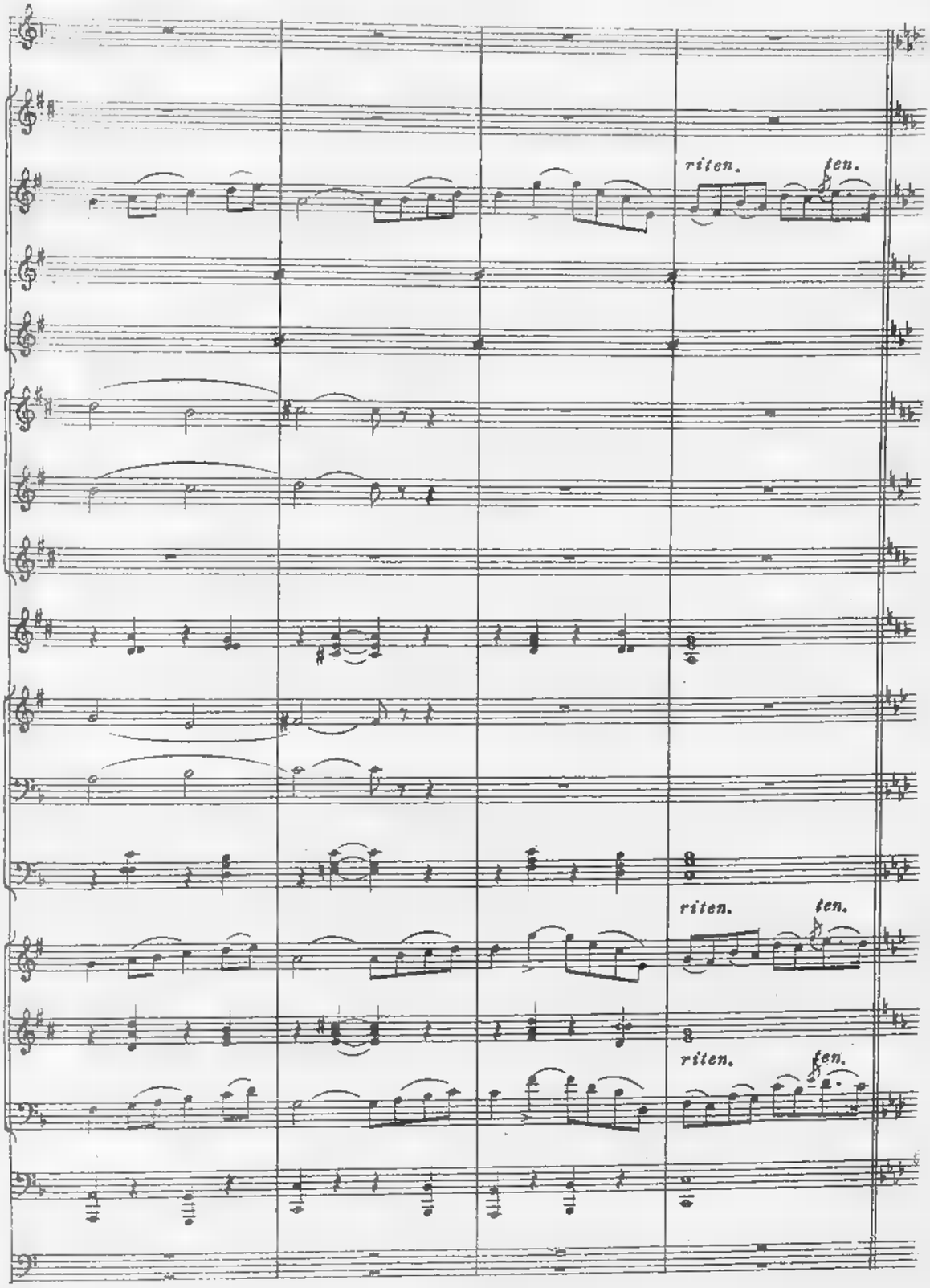
riten.
ten.
riten.
ten.
riten.
ten.

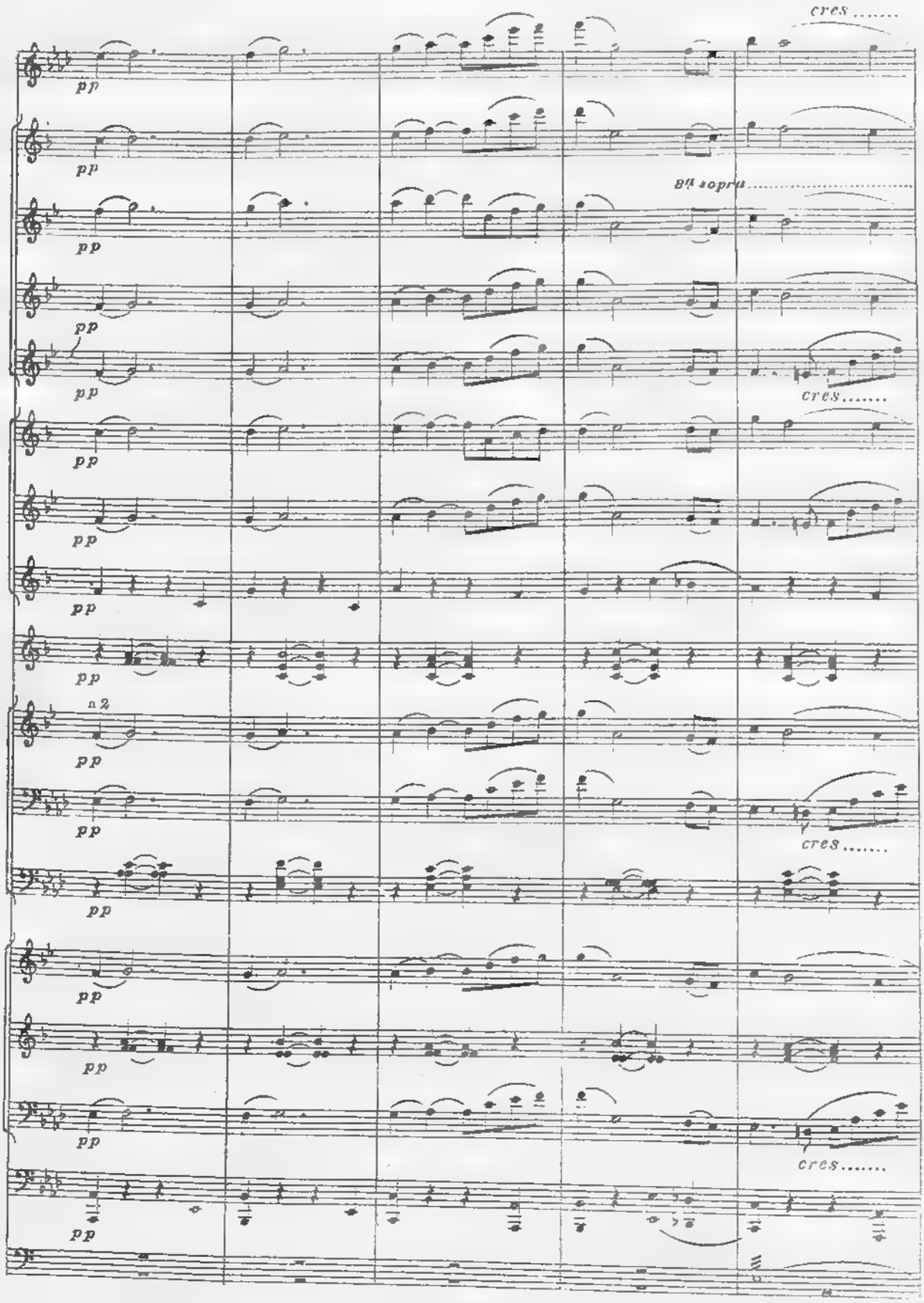
cres.....
pp
8va sopra
a 2

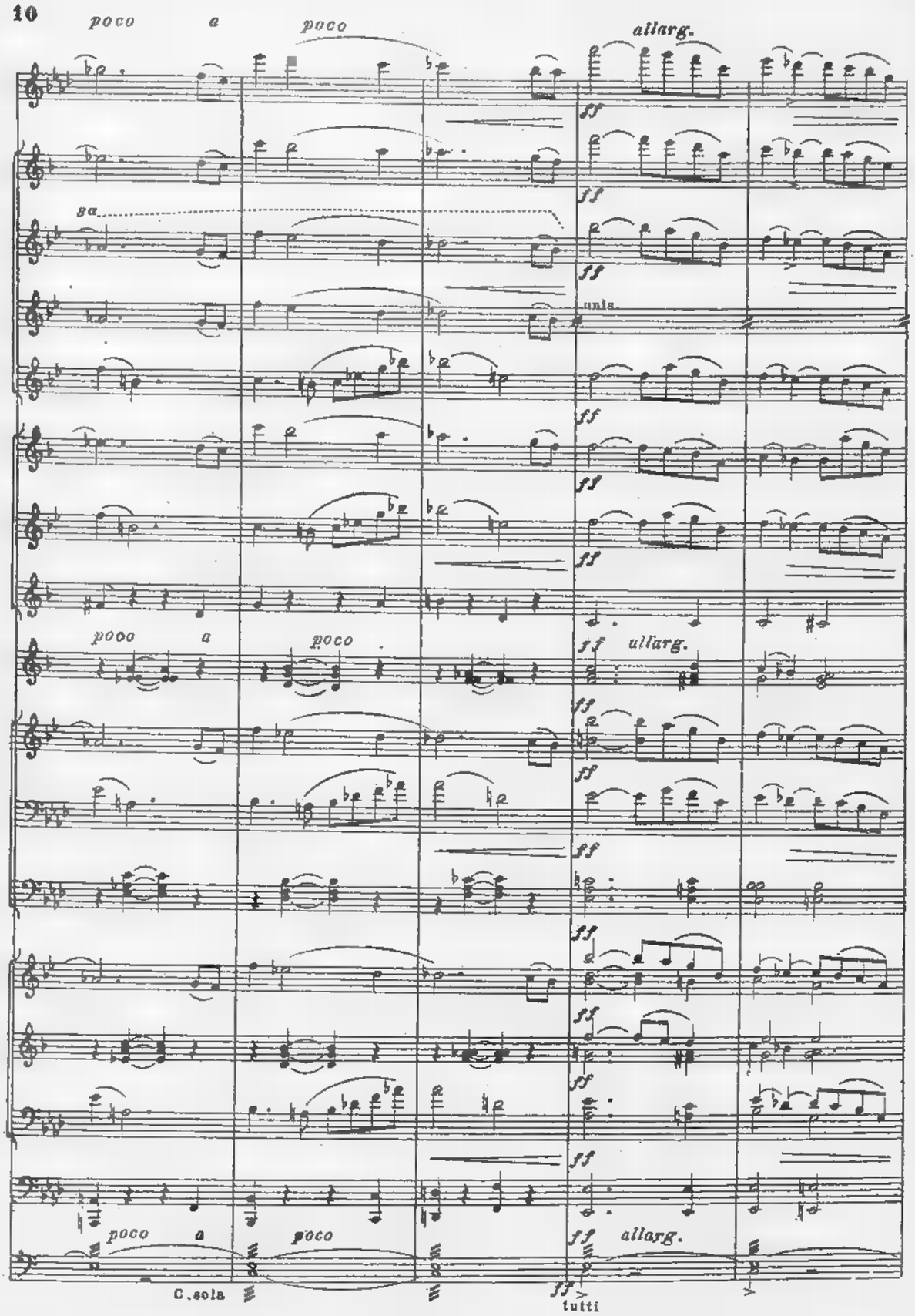
poco a poco
allarg.
ff
8a
unis.
poco a poco
allarg.
poco a poco
allarg.
C. sola
tutti

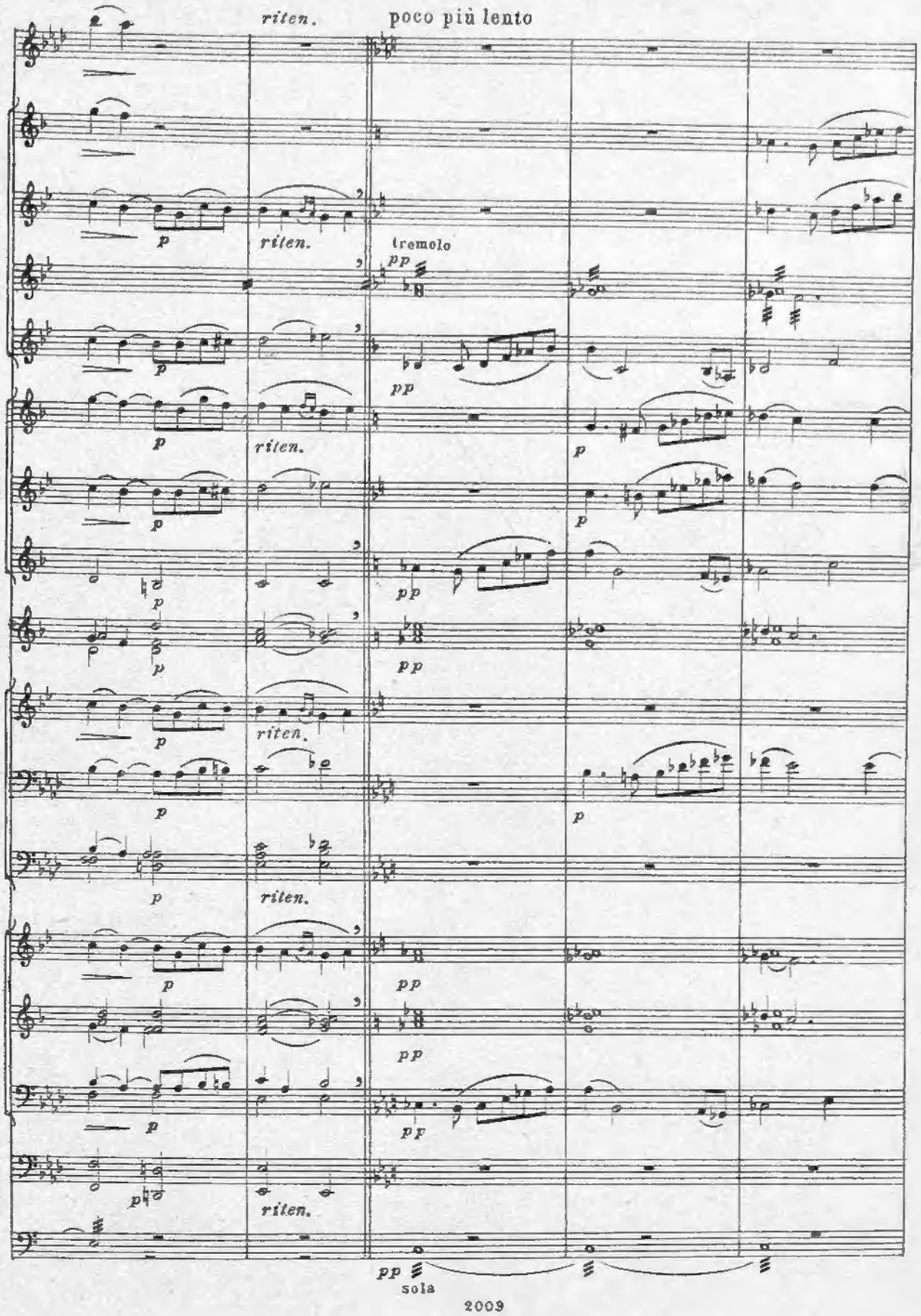
riten.
poco più lento
p
riten.
tremolo
pp
p
pp
p
riten.
p
p
p
pp
p
pp
p
riten.
p
p
p
riten.
p
pp
pp
p
pf
p
riten.
pp
sola

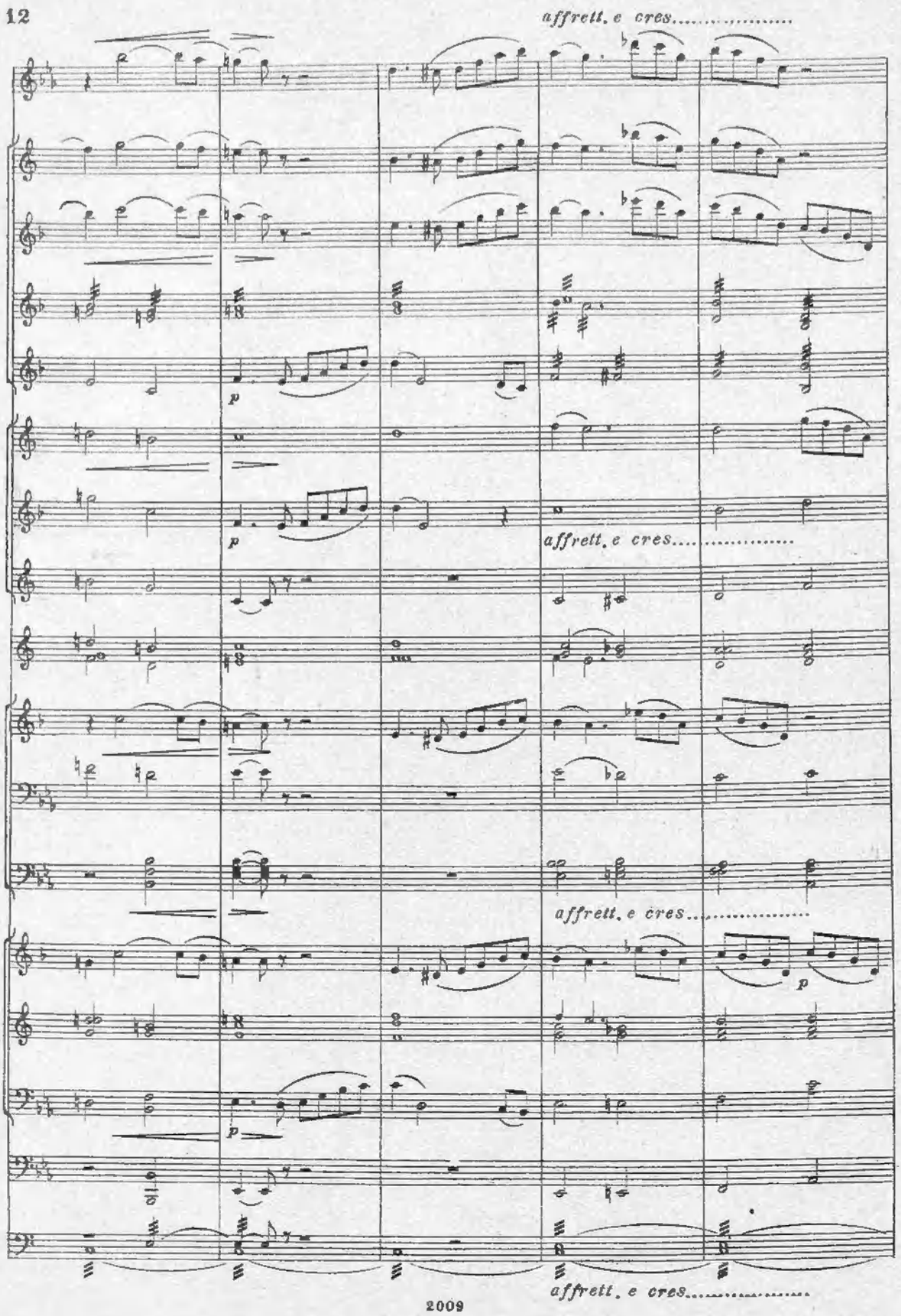
affrett. e cres.....
p
affrett. e cres.....
affrett. e cres.....
p
affrett. e cres.....

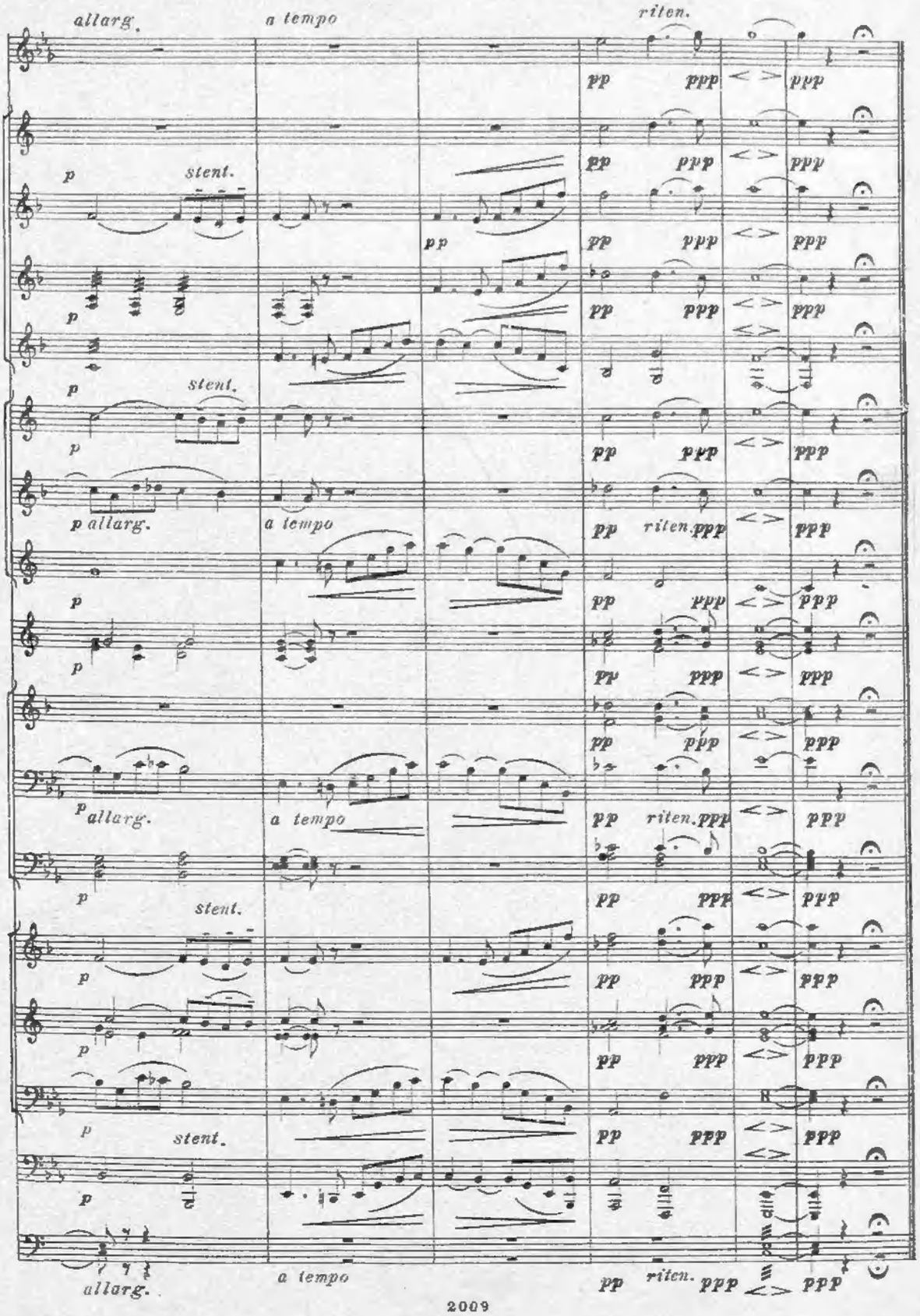
allarg.
a tempo
riten.
stent.
p allarg.
a tempo
riten.
stent.
p allarg.
a tempo
riten.
stent.
allarg.
a tempo
riten.